

FORM NO. 1.

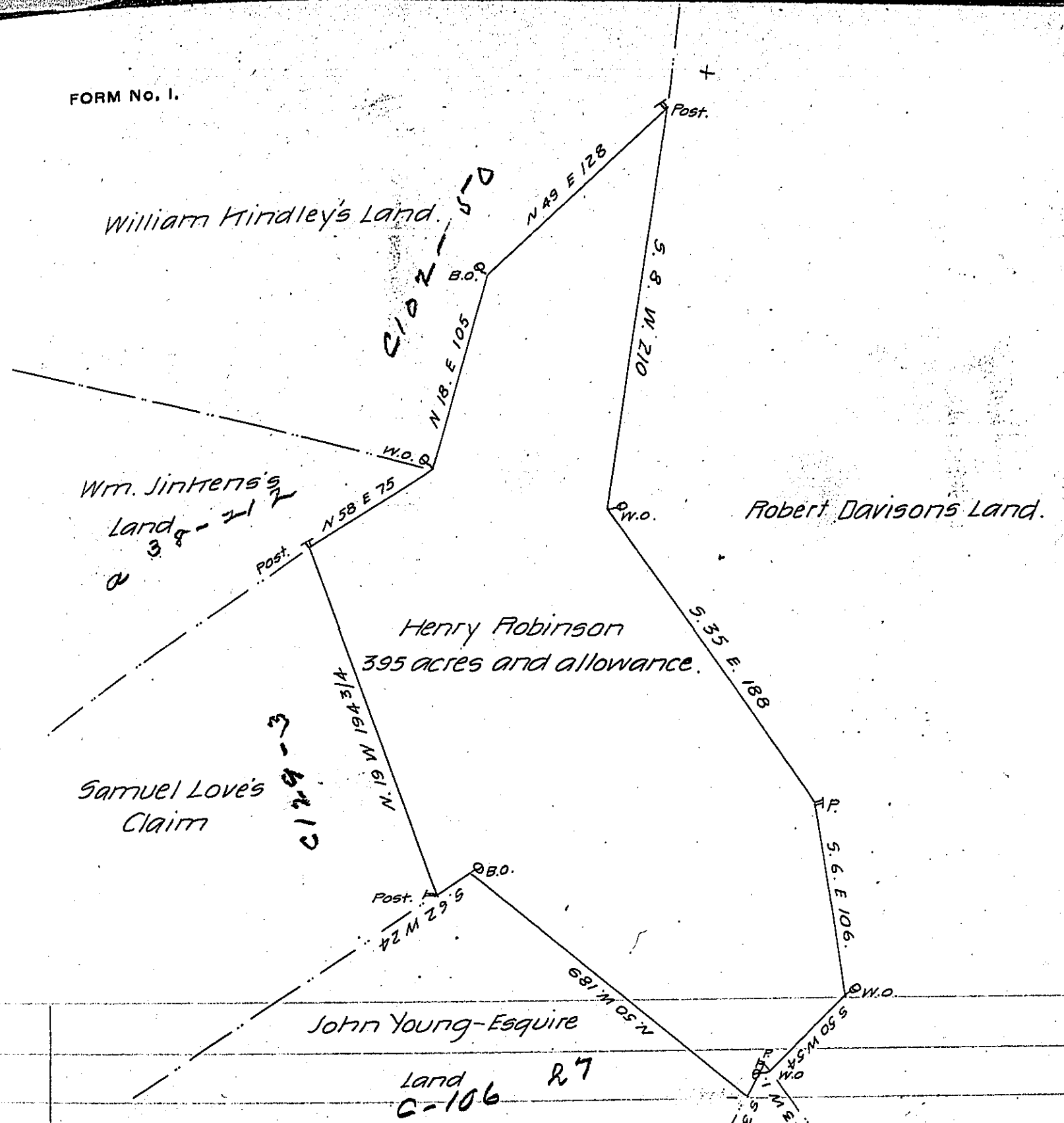

In pursuance of a Warrant dated Sept^r 9th 1806 there was Survey'd for Henry Robinson the above described Tract of Land containing three hundred and ninety five acres and the allowance of Six P. Cent. Situate in Salem Township in the County of Westmoreland Survey'd Nov^r 4th 1806.

P. John Moore D.S.

Samuel Cochran Esquire
Surv^r Gen^l of Penna

March 23d 1813

I presume that the above return is correct & depending on the accuracy of Mr. Moore, I send on his draft without further examination

James Murry D.S.

Andrew Porter Esqr.
Surveyor General of Pa.

IN TESTIMONY that the above is a copy of the original remaining on file in the Department of Internal Affairs of Pennsylvania, made conformably to an Act of Assembly approved the 16th day of February, 1833, I have hereunto set my Hand and caused the Seal of said Department to be affixed at Harrisburg, this nineteenth day of September 1906

Geo. D. Brown
Secretary of Internal Affairs.